

Martha Johnston

C-98-128

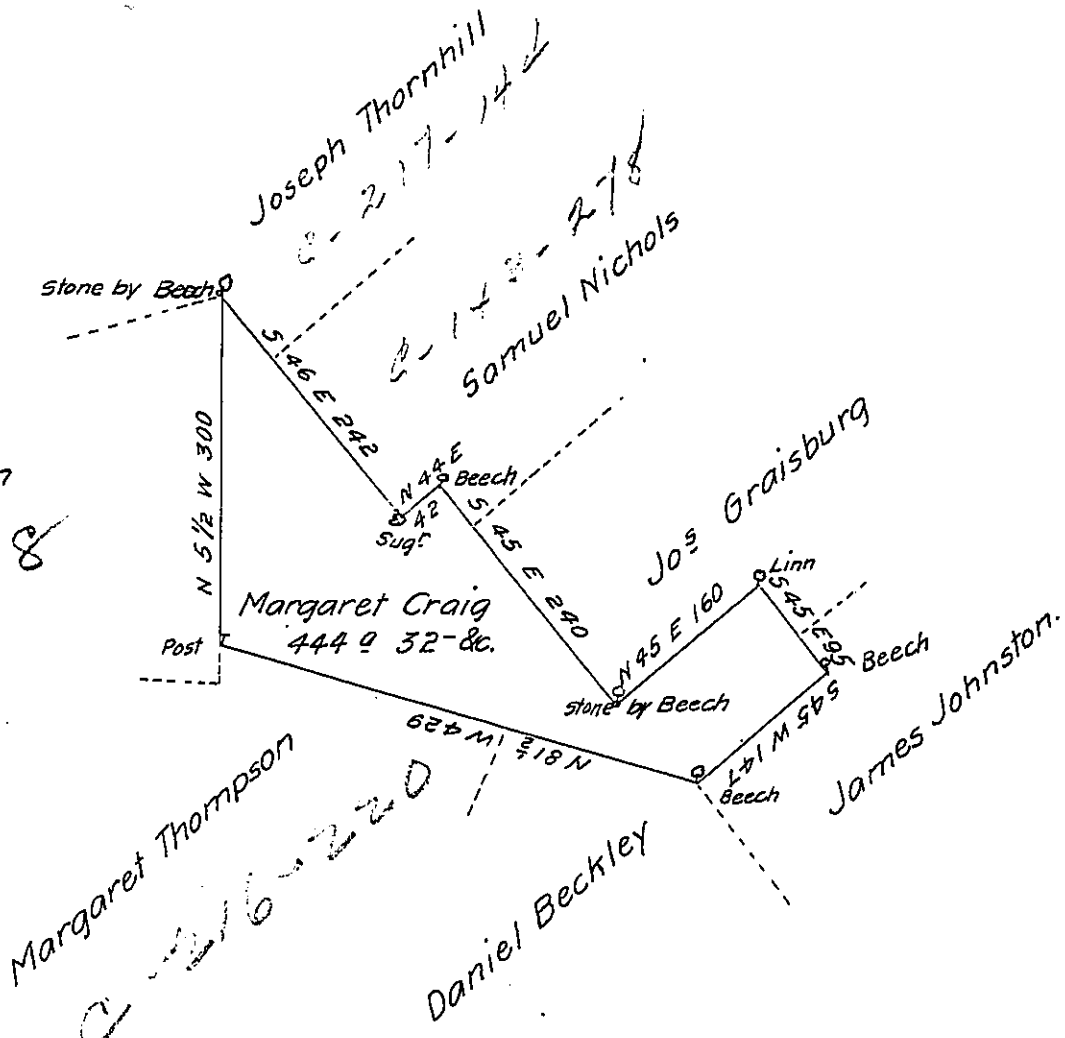

In pursuance of a warrant dated 26-Decr 1792 Surveyed
 July 13th 1793 to Margaret Craig the above tract of land situate on the
 Ridge that divides the waters of Equinunk - & the East Branch of
 Lechawaxin - & including some small streams that empty into Equinunk -
 in Northampton County containing four hundred and forty four acres
 and thirty two perches and allowance of six per cent.

Anty Crothers D.S.

Da! Brodhead Esq!

Surveyor Gen!

IN TESTIMONY that the above is a copy of the original remaining on file in
 the Department of Internal Affairs of Pennsylvania, made
 conformably to an Act of Assembly approved the 16th day of
 February, 1833, I have hereunto set my Hand and caused
 the Seal of said Department to be affixed at Harrisburg,
 this second day of August 1904

Joseph R. Brown
 Secretary of Internal Affairs